BUBBLES.
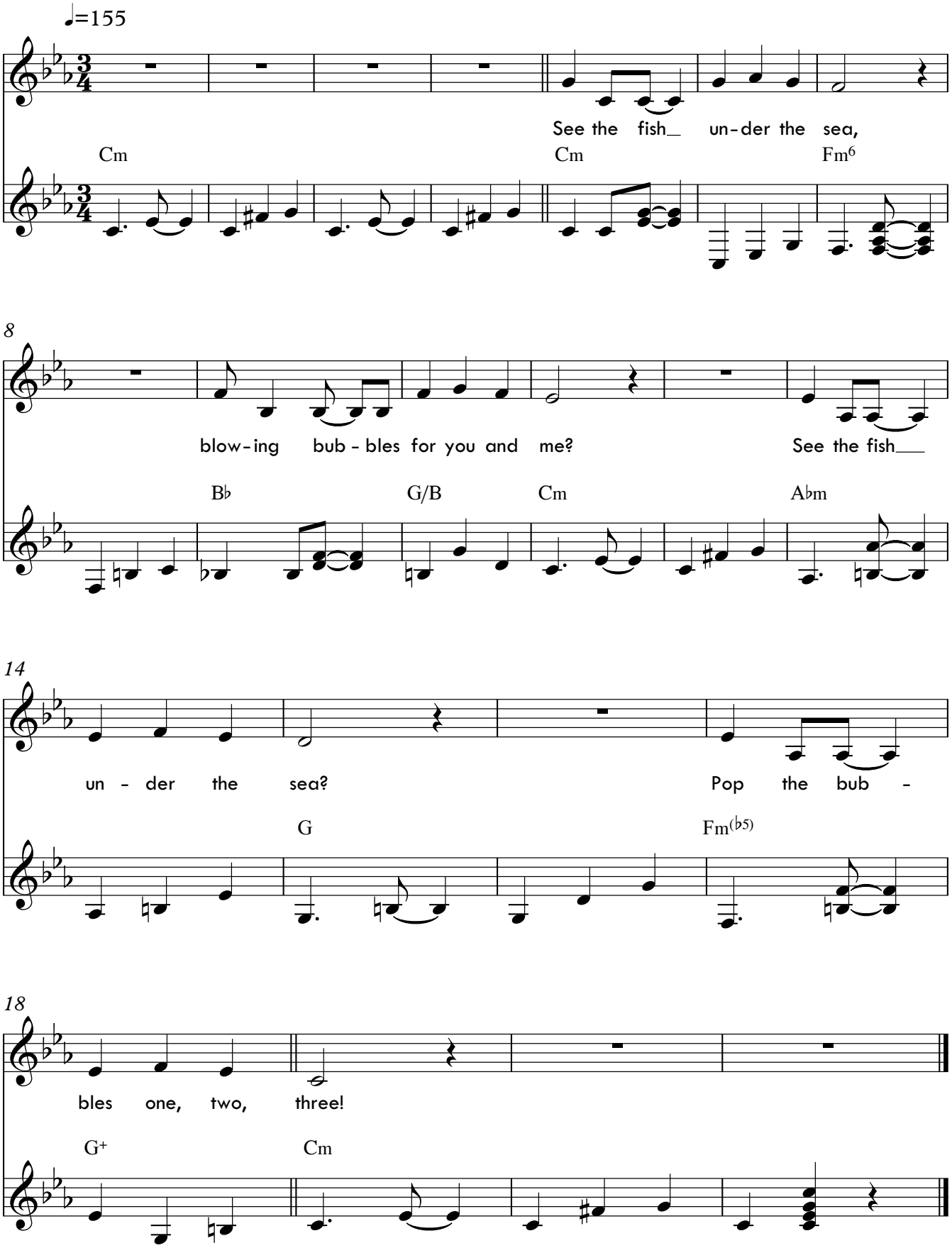
from 'BEACH'.